

ITEMS ACCEPTED FOR RECYCLE/PROCESS REGULAR HOURS* CASH OR CHECKS ONLY		
*MUST have sticker or day pass	No Fee	Additional Fee
Ashes (MUST BE COLD)	x	
Buckets (clean) marked recycle (ASK)	x	
Buckets (DIRTY, dry)		x
Construction & Demolition Debris		x
Fence		x
Furniture - Good for resale (WOOD)	x	
Furniture - Upholstered		x
Furniture - Pressed Board		x
Furniture - NO GOOD		x
Leaves / Grass	x	
Mattress / Box (clean/dry/in order)	x	
Mattress (heavily soiled/wet/ broken)		x
Metal (large no Freon)	x	
Metal (large with Freon)		x
Oversized Plastics (some : ASK)	x	
Pallets		x
Rugs		x
Shingles -Clean (No other debris)		x
Shingles -Dirty (Other debris included)		x
Stumps		x
Televisions	x	
Tires (off rim)		x
Tires (on rim - no larger than sm truck)		x
Trash (household separated resident)	x	
Trash (household separated contractor)		x
Trash (household NOT separated)		x
Wood (clean)		x

ITEMS NOT ACCEPTED AT RRDD1:

- Tires ON RIM from large truck and farm machinery. RRDD1 does not have the proper equipment to remove the rims. Therefore, residents are asked to speak with their vendors for proper disposal of these items.
- Waste from outside the District: Residents / Contractors are reminded that any item inbound at RRDD1 MUST come from Barkhamsted, New Hartford or Winsted/ Winchester. Failure to comply may result in loss of dumping privileges.
- Motor vehicles, RV's, campers, boats. Please contact your vendor for proper disposal.
- Household Hazardous Waste (see HHW page)

SPECIAL ITEMS ACCEPTED:

- Oil tanks- ONLY if empty and dry, MUST be cut open either in half or a large hole in the bottom
- Fluorescent Bulbs accepted, max 6/ wk., residential only. Contractors MUST contact their vendor for proper disposal.
- Mattress / Box: Accepted FREE of charge, UNLESS the item is soggy (dripping wet), heavily soiled, broken frame, damaged. (\$20 Fee assessed for these cases as the vendor will not accept them from RRDD1.)

ITEMS SOLD ON SITE, WHEN AVAILABLE:

- Aggregate
- Camp wood
- Mulch
- Topsoil
- Wood
- Woodchips
- Tag Sale items (2 locations)



All items are as is, final sale, first come basis

CHANGES AT RRDD1

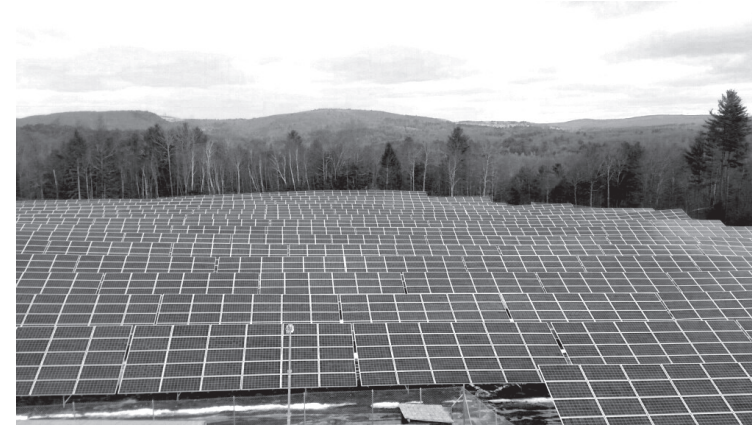

SOLAR

You may have noticed the solar array on top of the hill, the C&D area. RRDD1 has leased just over 6 acres of property to Lodestar for the purpose of a solar farm, consisting of 4,800 solar panels. The site became operational on March 30, 2017 with the power going into the grid. The entire staff of RRDD1 thanks you for your patience over the past year as the firm was constructing the site.



TRAFFIC PATTERNS

Signs will soon be erected changing the traffic pattern at the facility, for a safer environment to all, per resident request. These will show "ONE WAY" through the area of the red "tag sale" building in the lower lot as well as reminding residents to ALWAYS travel to the right when approaching the "Y" on the hill (C&D area).

60% RECYCLING RATIO IN 2024

In an effort to increase recycling and reduce waste, working towards the state 60% recycling ratio in 2024, we will soon post several recycling information bulletin boards. Always feel free to ask questions. If we don't know the answer, we will do our best to help our residents out.

Items that can be recycled daily with sticker or Wednesday nights without a sticker.		
NO Sticker needed on Wednesday night for residents of the District, for Recycling:	Recyclable No Fee	Additional Fee
Antifreeze (Spent)	x	
Antifreeze	x	
Batteries	x	
Beverage containers- RINSED- (not black, not Styrofoam)	x	
Books (clean - not encyclopedias)	x	
Cardboard (including boxboard)	x	
Clothing	x	
Electronics	x	
Eye Glasses	x	
Flags (American)	x	
Fluorescent tubes (unbroken) limit 6/wk	x	
Food containers- RINSED- (not black, not Styrofoam)	x	
Light Bulbs	x	
Junk mail / Magazines	x	
Mattress/Box (clean/dry/intact) limit 4 wk.	x	
Metal (small no Freon)	x	
Metal (small Freon)		x
Metal Cans	x	
Motors (SMALL)	x	
Motor Oil (used)	x	
Newspaper/Office Paper	x	
Paint (Latex/Oil ONLY) limit 10/wk	x	
Propane Tanks (limit 2/wk)	x	Over 20#
Televisions	x	
Tire Tubes	x	
Wire	x	

GENERAL INFORMATION

REGULAR HOURS OF OPERATION:

Monday, Wednesday, Friday, Saturday 7AM - 3PM

EVENING HOURS: Wednesday 4-7 PM

Recycling available for non-stickered residents.

Current sticker required for household trash. LIMITED ACCESS: C&D and Oversized MSW section CLOSED (upper lot - hill).

CLOSED:

Independence Day, Labor, Christmas & New Year's and Memorial Day

USAGE:

- You MUST be a resident of Barkhamsted, New Hartford, or Winsted.
- All items brought into the transfer station MUST be from households in Barkhamsted, New Hartford, or Winsted

PERMIT STICKER:

- Purchased at gatehouse
 - regular hours daily (7AM- 3PM)
 - additional hours on Wednesday evenings June 21 & 28, and July 5 & 12 from 4-7PM
- DMV registration required (local)
- Proof of residency required
- Vehicles MUST be "stickered" on site
- Affixed to the lower driver's side windshield

CASH AND CHECKS ONLY

STICKER FEES

- Annual* \$ 85 (July 1- June 30)
- First 1/2 Year* \$ 50 (July 1- December 31)
- Second 1/2 Year* \$ 50 (January 1- June 30)
- Contractor* \$160 (July 1- June 30)

DAY PASS

- RESIDENT USE, ONE DAY ONLY
- \$15* at the gatehouse (regular hours daily)

*Additional fees for C&D, oversized MSW and unseparated loads. (Please separate recyclables to save dollars and protect our earth.) RRDD1 reserves the right to limit quantity and reject loads.

HOUSEHOLD HAZARDOUS WASTE DAY

Sponsored by Northwest Hills Council of Governments

Paid for by RRDD1 & the other participating towns!

Date: Saturday, October 14, 2017

Where: Torrington Water Pollution Control Plant
252 Bogue Rd, Harwinton

Time: 9:00 AM- 2:00 PM

Ticket Required: More information forthcoming on how to obtain a FREE HHW disposal ticket. Check our website or at the gatehouse. Info will be posted.

ACCEPTABLE WASTE

Insecticides, herbicides, pesticides, weed-killers, drain cleaners, oven cleaners, wood strippers, varnish, polyurethane, wood preservatives, paint thinners, household cleaners, mercury thermometers, and any other products containing potentially hazardous chemicals.

THESE ITEMS MUST BE FROM HOUSEHOLDS, NOT COMMERCIALY GENERATED.

UNACCEPTABLE WASTE

Radioactive, asbestos, pathological or medical waste, explosives/ fireworks, Smoke Detectors, TSCA Waste (asbestos, PCB's, radon and lead based paints), unlabeled or unknown waste

ACCEPTED BY RRDD#1 ON A DAILY BASIS:

Antifreeze, Fluorescent Bulbs, Motor Oil, Paint (Oil and Latex household) & Propane Tanks

Transport wastes in original container.

DON'T MIX PRODUCTS! PACK CAREFULLY IN YOUR VEHICLE!

The collection will be held rain or shine.

For further information, please call 379-1972.

Recycling Saves Tax Dollars!



This pamphlet is printed on recycled paper.



Regional Refuse Disposal District No. 1
31 New Hartford Rd.
Barkhamsted, CT 06063

Carrier Route-Presort
Postal Customer

PRESORTED
U.S. POSTAGE
PAID
WINSTED, CT 06098
PERMIT NO. 11

2017-2018



Rethink, Reduce, Recycle

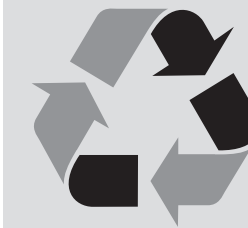

RRDD #1
31 New Hartford Road
Barkhamsted, CT 06063
Phone/Fax: (860) 379-1972
<http://www.RRDD1.com>
<http://facebook.com/RegionalRefuse>

RRDD #1

Regional Refuse Disposal District
Barkhamsted, New Hartford and Winsted